**PreK-3 Cross District Coalition**

# Tusmooyinka Udiyarinta Xanaanada

Waalidiinta iyo qoysaska waxay leeyihiin door aad u muhiim ah sida macalinka koowaad ee ilmahooda. Carruurtu waxay u bartaan siyaabo kala duwan oo heerar kala duwan. Waxay la yimaadaan dugsiga xirfado kala duwan. Xeerarkani waxay muujinayaan qaar kamid ah xirfadaha carruurtu u baahan tahay in loo diyaar garoobo xanaanada. Liiska hoose ayaa ku sheegayaa siyaabaha ilmahaaga ula shaqeeyn lahayd sidaad uga caawiso ilmahaaga u diyaarinta dugsiga.

| | Sooshal / Niyadda | Waanu ka shaqayneyna taas. | Haa, ilmahayga wuu samayn kara. |
|---|---|---|---|
| 1 | Ilmahaygu wuu raaci karaa tilmaamaha 2-talaabada si joogta ah waxaanu bilaabey inuu raaco tilmaamaha 3-tallaabo. | | |
| 2 | Ilmahaygu wuu xasusan kara waana raaca hababka (sida cashada, qubeyska, cadeyga, akhriska sarirta, sexashada). | | |
| 3 | Ilmahaygu wuu sheegi karaa dareenkiisa (marku: faraxsanyahay, murugonayo, dareen farxad). | | |
| 4 | Ilmahaygu wuu isdajin karaa / nafsadisu marka niyad jabto ama caroonayo. | | |
| 5 | Ilmahaygu wuu gashan karaa koodhkiisa. | | |
| 6 | Ilmahaygu isagaa qubeysan karaa. | | |
| 7 | Ilmahaygu isaga meydhan karaa gacmahiisa. | | |
| 8 | Ilmahaygu wuu xareya alaabta lagu ciyaaro, nadifiyaa wixii daata ,wixii u doono wuu soo qaadan kaaa. | | |
| 9 | Ilmahaygu wuu la wadaaga waanu cawiya ilmha kale. | | |
| 10 | Ilmahaygu wuu la qabsada xalada cusub iyo dadkaba. | | |
| 11 | Ilmahaygu wuu la wadaaga ciyarta ilmaha kale. | | |
| 12 | Ilmahaygu wuu dajiya ilmaha kale. | | |
| 13 | Ilmahaygu si joogta ah ayuu ula ciyaara ilmaha kale ee da'diisa ah. | | |

| | Jidh-ahaaneed | Waanu ka shaqayneyna taas. | Haa, ilmahayga wuu samayn kara. |
|---|---|---|---|
| 1 | Ilmahaygu wuxuu kara inuu ordo, boodo iyo faranfardeeyo. | | |
| 2 | Ilmahaygu wuxuu kara inuu isku taago lug kaliya. | | |
| 3 | Ilmahaygu wuxuu kara inuu tuuro oo uu qabto kubad/bolooni weyn. | | |
| 4 | Ilmahaygu wuxuu kara inuu haratiyo kubad/bolooni. | | |
| 5 | Ilmahaygu maqaska waxbuu ku goyn kara. | | |
| 6 | My child can hold and use a pencil. Ilmahaygu wuu qabsankara waanu adeegsankara. | | |
| 7 | Ilmahaygu wuxuu kara inuu xidho, isku dhajiyo siibada iyo badhanka. | | |

| | Luqadda | Waanu ka shaqayneyna taas. | Haa, ilmahayga wuu samayn kara. |
|---|---|---|---|
| 1 | Ilmahaygu wuxuu kara inuu isticmaalo kalmado fikirkiisa iyo baahidiisaba. | | |
| 2 | Ilmahaygu wuxuu kara inuu magacabo oo macneeyo waxyabaha ka mid ah noloshiisa. | | |
| 3 | Ilmahaygu wuxuu adeegsadaa ereyo cusub oo maalin kasta . | | |
| 4 | Ilmahaygu si cad buu hadla iyo dadka intooda badan oo fahma. | | |
| 5 | Ilmahaygu wuxuu ku hadli karaa 4-6 weedhaha hadalka. | | |
| 6 | Ilmahaygu wuxuu ka hadli karaa waxyaabo horay u dhacay , iyada oo faahfaasan. | | |
| 7 | Ilmahaygu wuxuu la yeelan karaa wada hadalka mowduuc qof kale , isagoo hadalka markiisa sugaya. | | |

## Fahmada

| | Fahmada | Waanu ka shaqayneyna taas. | Haa, ilmahayga wuu samayn kara. |
|---|---|---|---|
| 1 | Ilmahaygu ka fikiri karaa in ka badan hal hab oo ku xaliyo dhibaatada. | | |
| 2 | Ilmahaygu wuxuu muujinayaa fiiro isagoo doonayaa jawaabta su'aalaha. 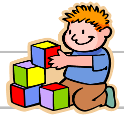 | | |
| 3 | Ilmahaygu wuxuu muujinayaa dabacsanaan iyo hal-abuur ee ciyaarta iyo xalinta dhibaatada. | | |
| 4 | Ilmahaygu wuxuu karaa inuu isku aadiyo waxyaabo isku koox ah sida midabka , qaabka , ama dumucda iwm. | | |
| 5 | Ilmahaygu wuxuu u fadhiyi karaa qumaati, fiiro toosan, la socda dhaqdhaqaaqa. | | |

## Akhris-Qoraal

| | Akhris-Qoraal | Waanu ka shaqayneyna taas. | Haa, ilmahayga wuu samayn kara. |
|---|---|---|---|
| 1 | Ilmahaygu wuu yaqaana 5-10 heesaha ama heesaha carruurta. | | |
| 2 | Ilmahaygu wuu og yahay haddii erayada bilaw codka isku ah (tusaale ahaan big, brown, bear) | | |
| 3 | Ilmahaygu wuxuu maqli karo qeybo ka mid ah ereyada (tusaale: hap-py, 2 qeybood or 2 dhawaaq). | | |
| 4 | Ilmahaygu wuxuu aqoonsada magacyada 10-20 xarfaha sare iyo 10-20 xarfaha hoose. 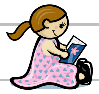 | | |
| 5 | Ilmahaygu wuxuu sheega codadaka saxda ah ee 10-20 xarfaha. | | |
| 6 | Ilmahaygu wuu yaqaan qaybaha buug : korkiisa, magaciisa, bogagga , erayada , iwm. | | |
| 7 | Ilmahaygu wuu la akhriya qof weyn, wuu dhageysta sheeko maalin kasta, wuu ka hadla oo ka shekeyn kara sheeko. | | |
| 8 | Ilmahaygu "wuxuu qora" sheeko isagoo sawiraya iyo/ ama isticmaalaya xarfaha. | | |
| 9 | Ilmahaygu wuxuu qori karaa magacisa iyo aqoonsiga xarfaha. | | |
| 10 | Ilmahaygu wuxuu dhihi karaa alifbeetada. 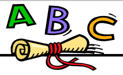 | | |

## Xisaabta

| | Xisaabta | Waanu ka shaqayneyna taas. | Haa, ilmahayga wuu samayn kara. |
|---|---|---|---|
| 1 | Ilmahaygu wuxuuirin karaa 10-20 walxaha, tilmaama shay kasta. | | |
| 2 | Ilmahaygu wuxuu tirin karaa dhawaaq, ilaa 20. | | |
| 3 | Ilmahayga waxa uu bilaabay in uu fahmo iyo isticmaalka erayadan si aad ah, yar iyo isku mid. | | |
| 4 | Ilmahaygu wuxuu garan kara tirada 1-10 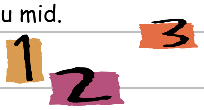 | | |
| 5 | Ilmahaygu wuxuu isku aadin kara tirada 1-10 iyo walxaha ku aadan. | | |
| 6 | Ilmahaygu wuxuu tilmaamayaa qaababka caadiga ah (sida: goobada, oo laba jibbaaran, xagalka, laydi). 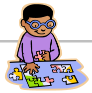 | | |
| 7 | Ilmahaygu wuu isku aadin kara oo kala saari kara qaababka fudud. | | |
| 8 | Ilmahaygu wuxuu isticmaalaa lagu qiyaaso ciyaarta (sida: koobabka, qaadooyinka,cabirka, qiyaasta). | | |
| 9 | Ilmahaygu wuxuu adeegsadaa ereyo si usharaxo waxyaabaha , qaab, iyo miisaanka (sida: weyn, goobada, culus). | | |
| 10 | Ilmahaygu wuu is gelin karaa wax (sida: 1aad, 2aad, 3ad). | | |

## Macluumaadka Shaqsiyeed

| | Macluumaadka Shaqsiyeed | Waanu ka shaqayneyna taas. | Haa, ilmahayga wuu samayn kara. |
|---|---|---|---|
| 1 | Ilmahaygu wuu yaqaana magiciisa hore, Magaca awoowe iyo magacyada waalidiinta. | | |
| 2 | Ilmahaygu wuu yaqaana cinwaankiisa iyo lambarka taleefanka. | | |
| 3 | Ilmahaygu wuu magacaabi kara 10 qeybaha jirka (madaxa, garbaha, jilbaha, faraha, iwm). | | |
| 4 | Ilmahaygu wuu yaqaanan da'diisa iyo maalinta dhalashada. | | |

Developed by the PreK-3 Cross District Coalition of Edmonds, Everett, Federal Way, Highline and Seattle Public Schools. Aligned with Teaching Strategies GOLD, WaKIDS (Washington Kindergarten Inventory of Developing Skills) Progressions of Development & Learning and adapted from Characteristics of Children Entering Kindergarten. Changes will not be made to this document without the written consent of the PreK-3 Cross District Coalition. Funded by the Bill & Melinda Gates Foundation. January 2014.